



Class
Management

Agenda

- Group class or Private class
- Class regrouping
- A.I. pre-assessment
- Take attendance
- A.I. after class debrief





Edit Accept

Updated: 2024-01-12 08:51 UTC



\$2,000

Table Tennis

Pure Fitness

Monday 2024-01-15 16:30 - 17:15

Re-sch

test dup

hedfr / 李好動先生 Sporty
sree@er.com
+852 91853831

Pack#AP:840124

Ticket#840132

Edit Reopen

Updated: 2023-12-11 14:44 UTC

李好動先生 Sporty
davidchiholi@gmail.com
+852 91853831

Pack#AP:840122

Ticket#840128

Edit Reopen

Updated: 2023-12-11 14:44 UTC



\$2,000

Table Tennis

Pure Fitness

Tuesday 2024-01-16 17:00

Scheme

test dup final

A group class -
Multiple players will be
grouped in one timeslot

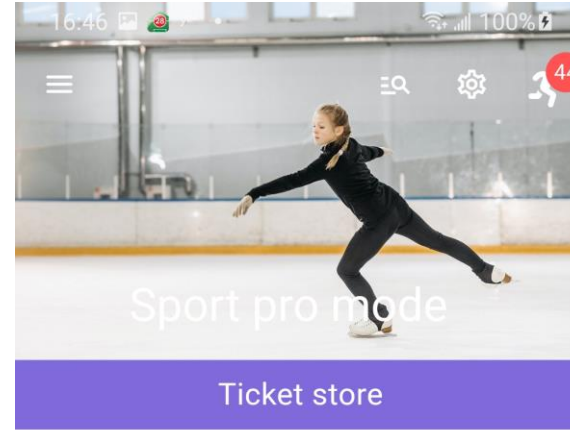

CHAN Tai Man



\$2,000

Tennis

Accept

Saturday 2024-01-13 21:00 - 22:00

AI assess

李好動先生 Sporty
davidchiholi@gmail.com
+852 91853831

Ticket#840129

** Still waiting for player video **

** Please reply **

Edit Accept

Updated: 2024-01-12 08:51 UTC



\$2,000

Table Tennis

Pure Fitness

Scheme

A private class -
Only 1 player will be
grouped in one timeslot

1

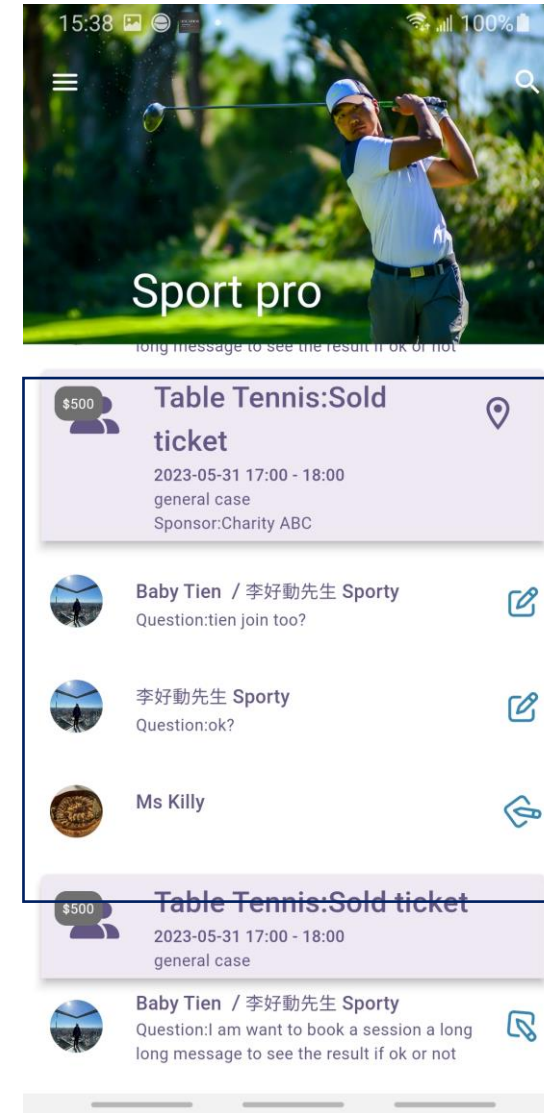
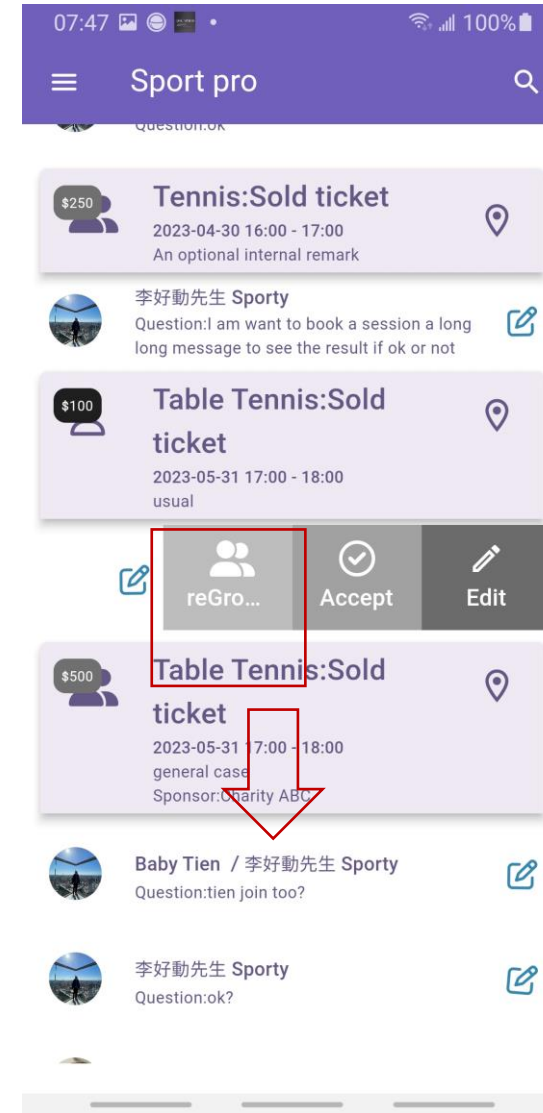
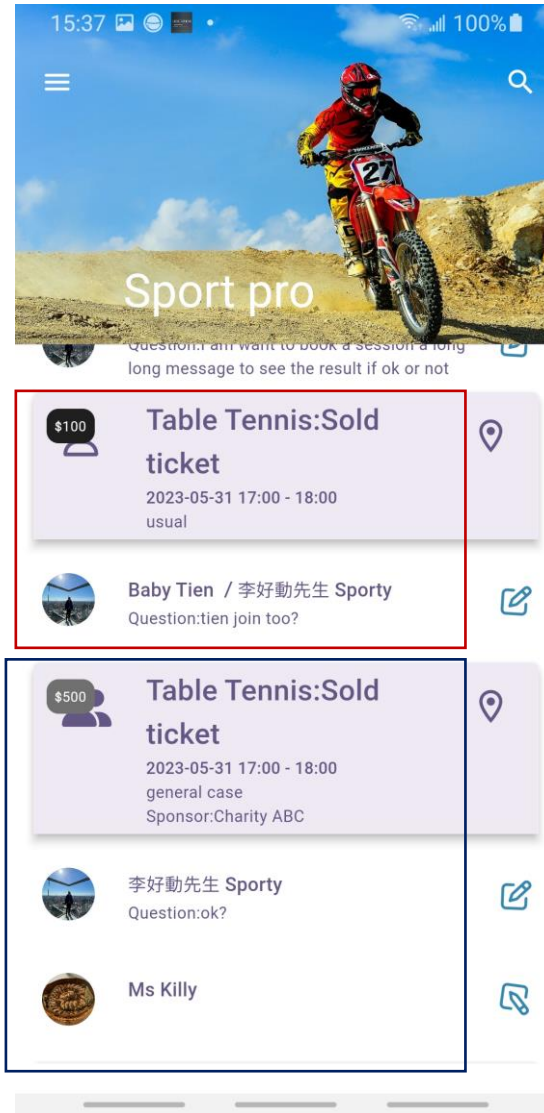
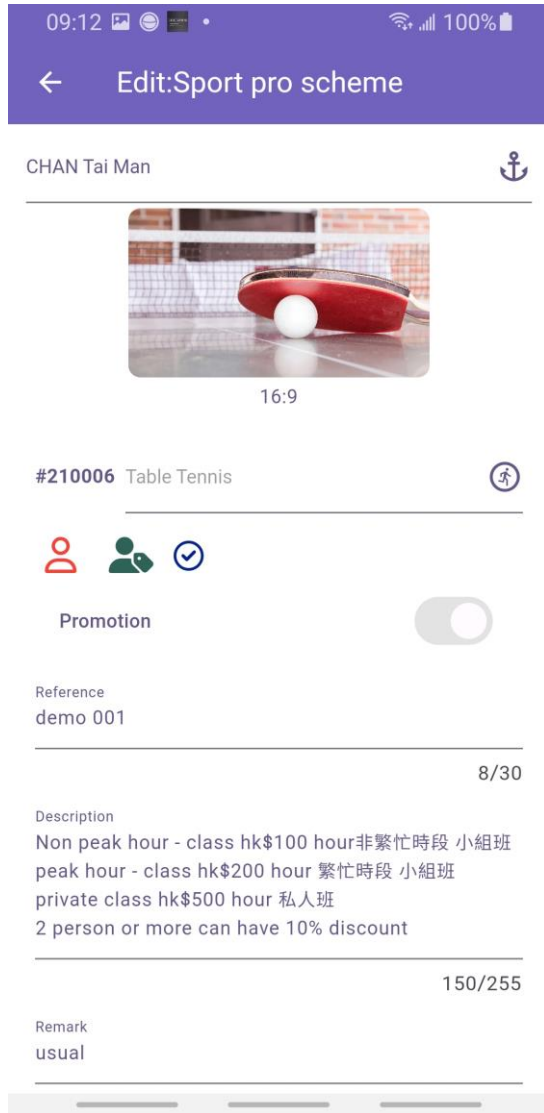

Don't necessarily to set up many classes with different timeslot at first. Just a general lesson plan and then integrate it later. After integration, the system will automatically create a class with a specific time slot for you.

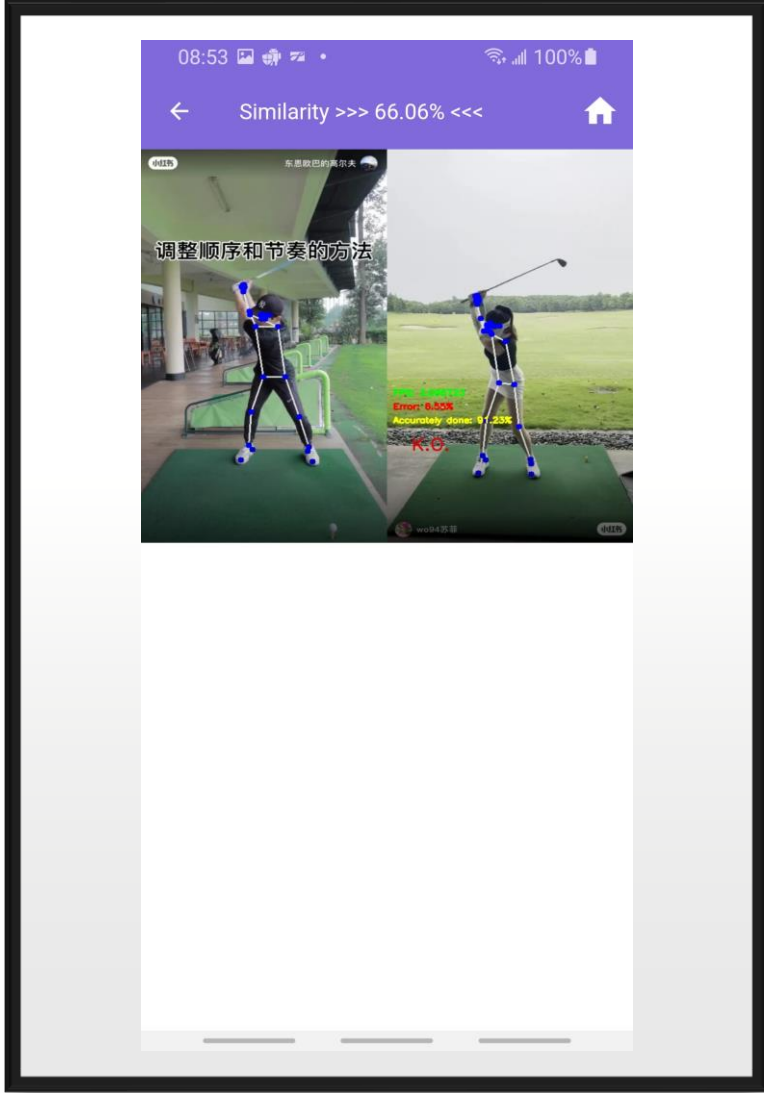
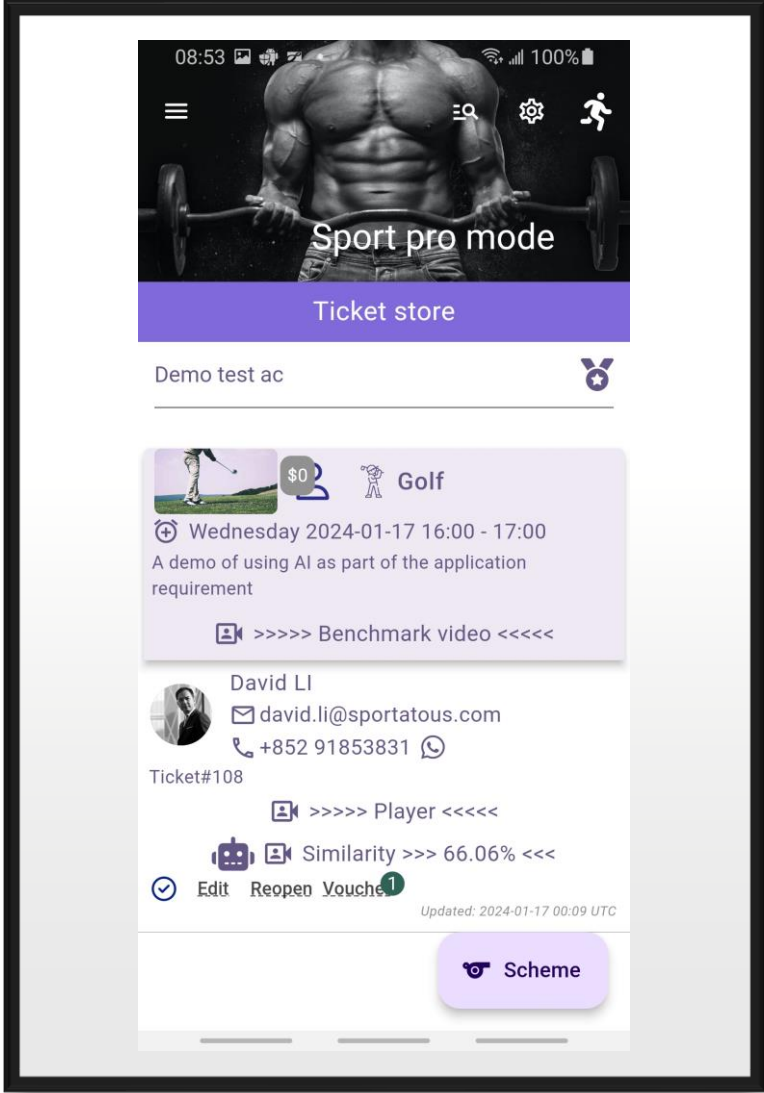
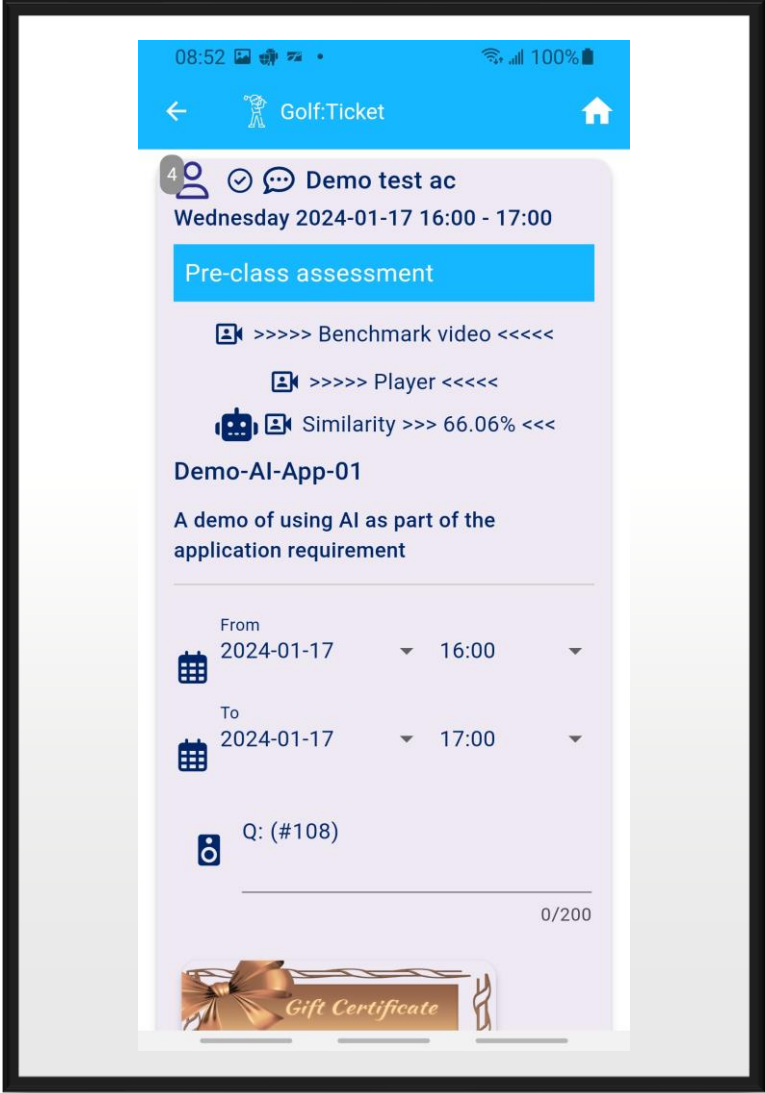

You can have an AI pre-assessment process. First diagram is the student panel to upload video for your assessment. And the 2nd and 3rd panel is the sport pro panel to see their incoming ticket with assessment video.

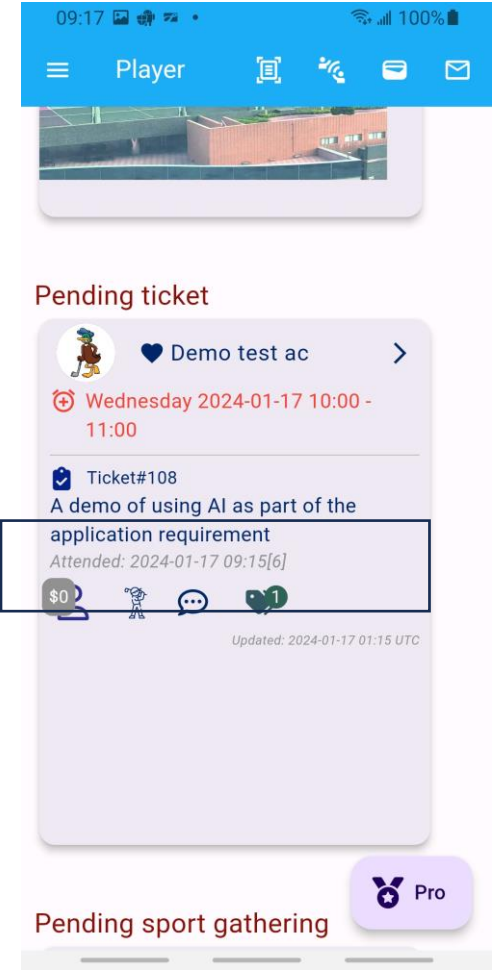
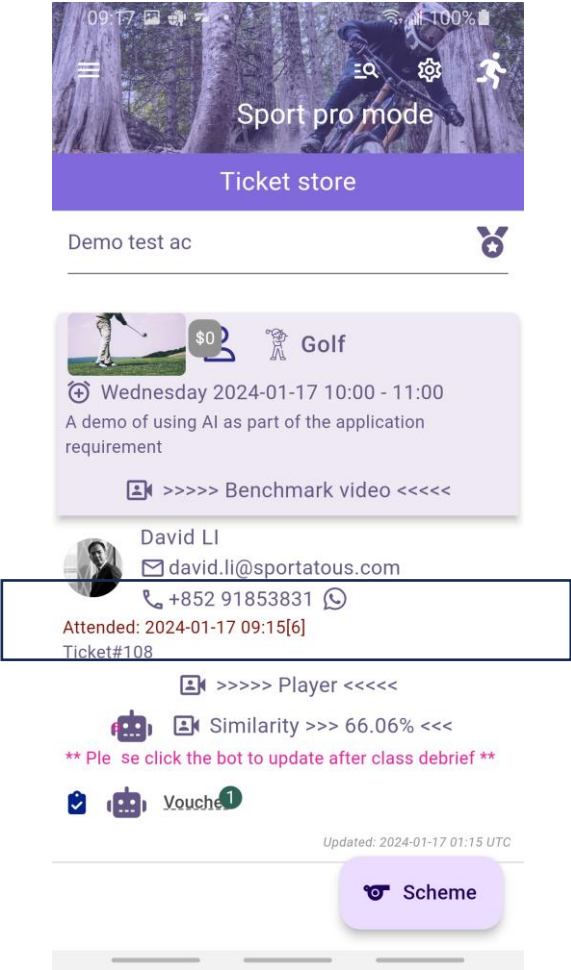
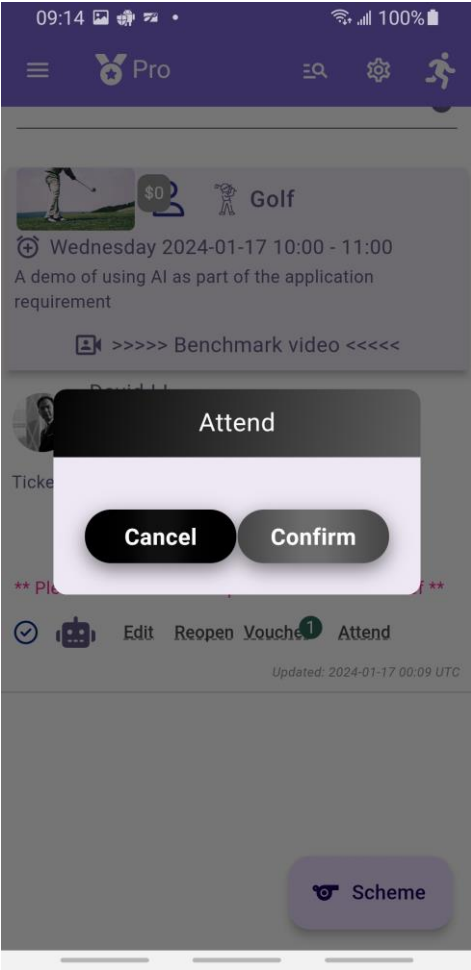
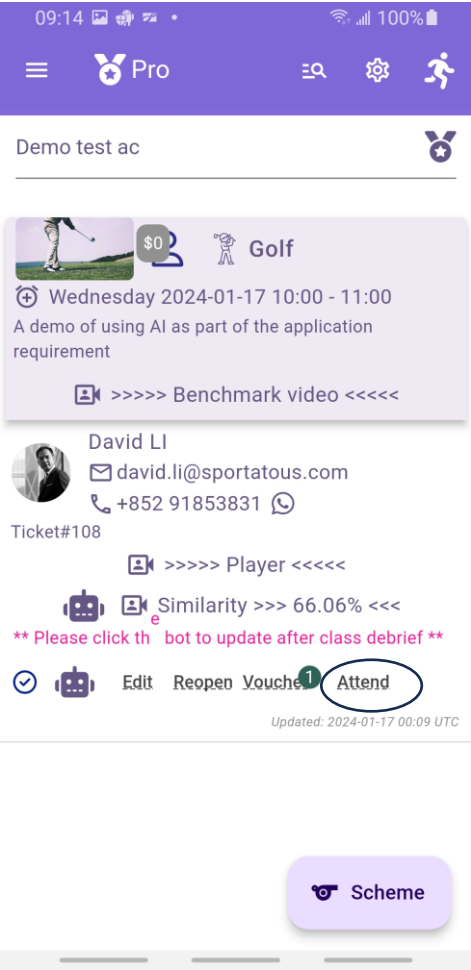

How to take attendance if necessary? Option (1) above by Sport pro

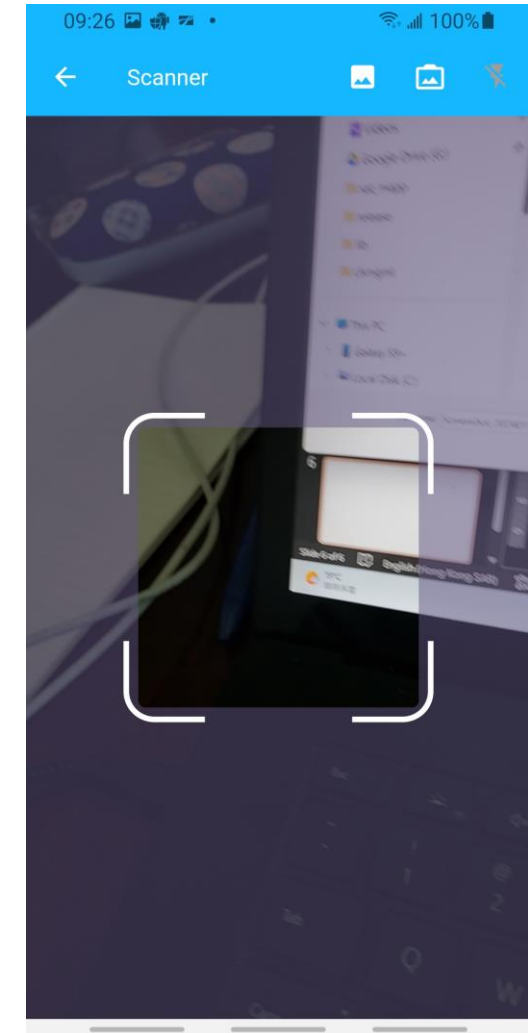
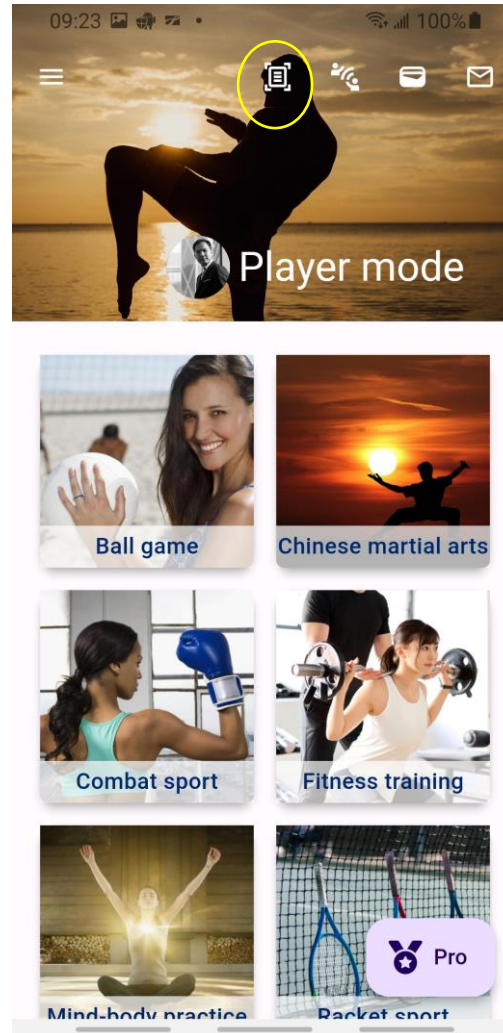
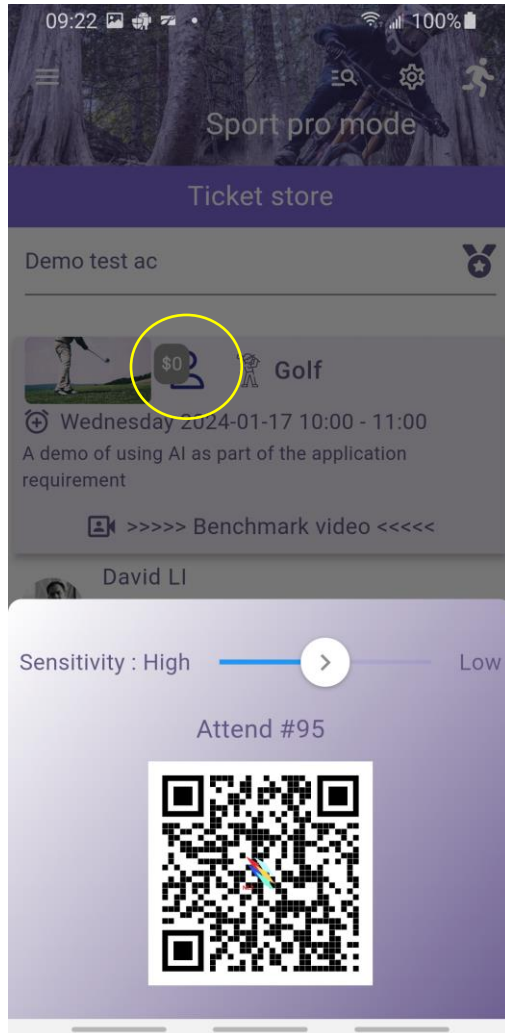

How to take attendance if necessary? Option (2) above by student scanning QR code of the Sport Pro

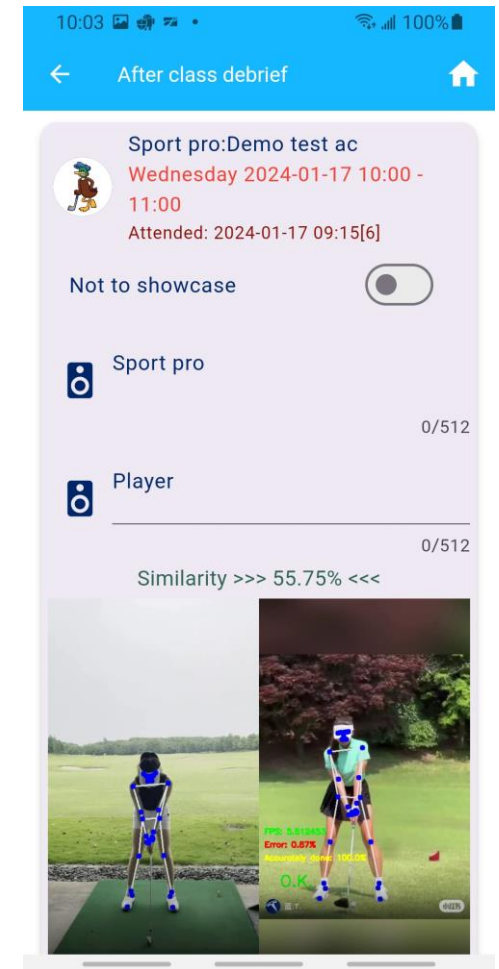
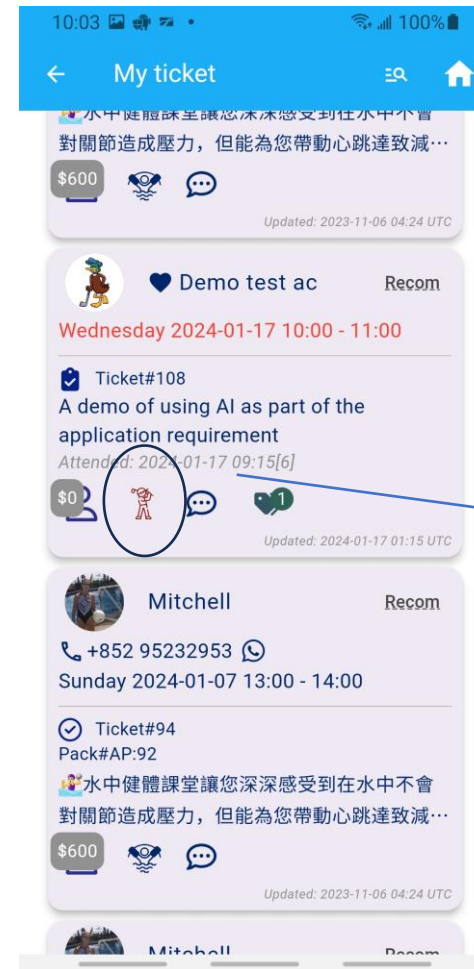
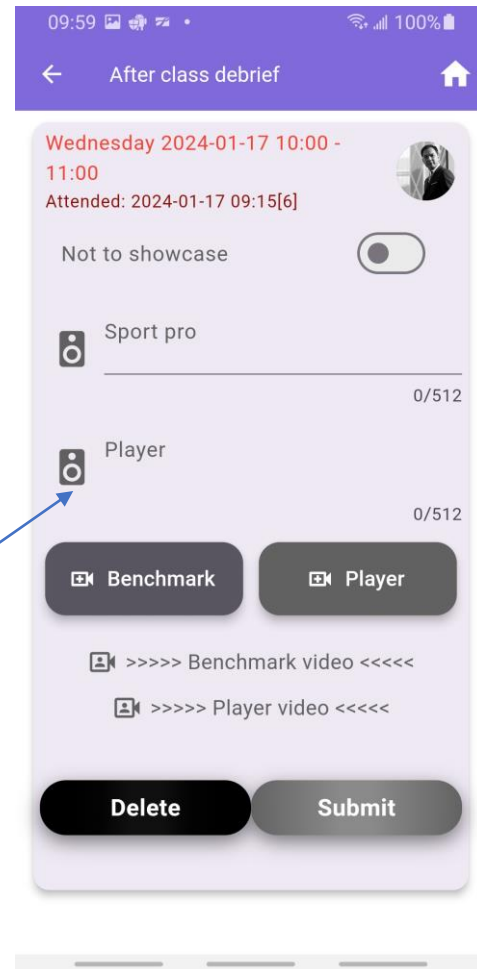
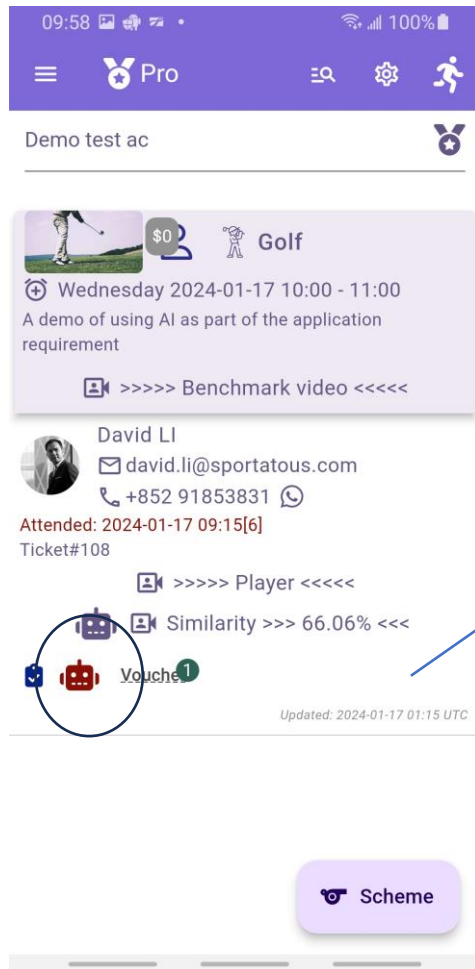

You can have an AI after class debriefing. The first 2 diagrams show how to update. The last 2 diagrams show how student can review it.